Get Thee To A Sconerie
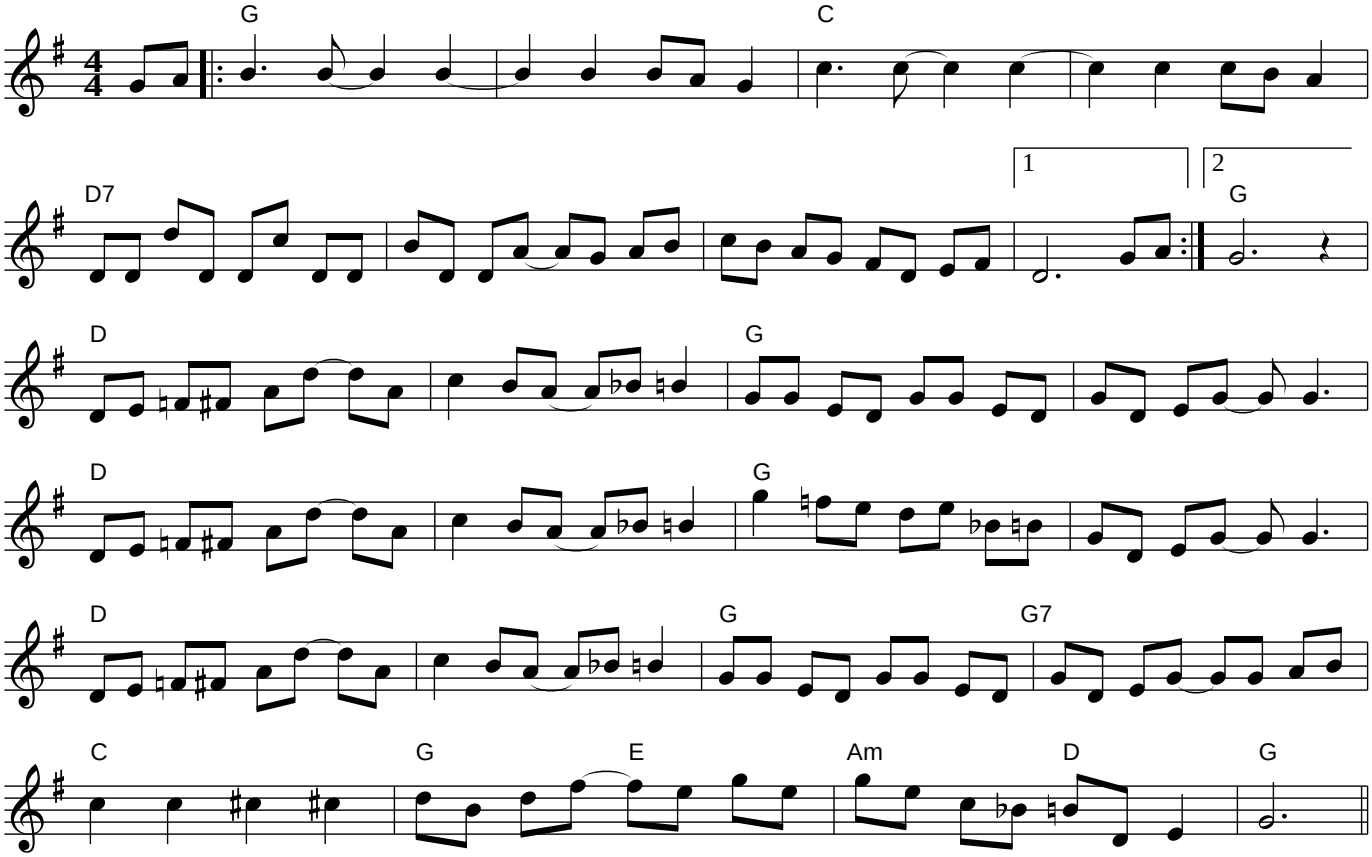
copyright 2009 Thomas P. Cunningham